

Patient report

Bio-Rad DATE: 09/24/2019
D-10 TIME: 03:41 PM
S/N: #DJ4I016123 Software version: 4.30-2
Sample ID: 10543336
Injection date 09/24/2019 02:23 PM
Injection #: 24 Method: HbA1c
Rack #: --- Rack position: 1

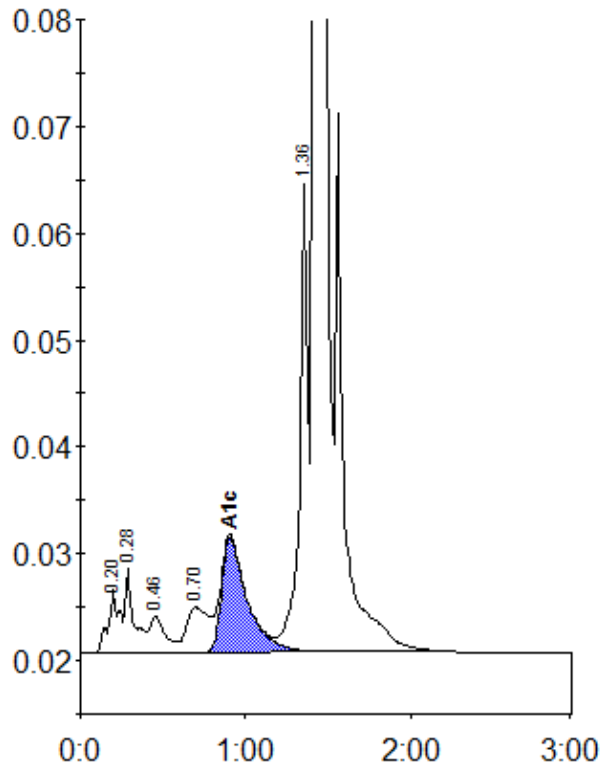

Peak table - ID: 10543336

Peak	R.time	Height	Area	Area %
A1a	0.20	5887	27928	1.1
A1b	0.28	7968	29679	1.2
F	0.46	3428	23054	0.9
LA1c/CHb-1	0.70	4231	39286	1.6
A1c	0.91	10785	117972	6.6
P3	1.36	43867	157606	6.4
A0	1.42	672110	2057740	83.9
Total Area:		2453265		

Concentration:	%
A1c	6.6